



Vista da sud - ovest



Vista da est



Vista da nord - est

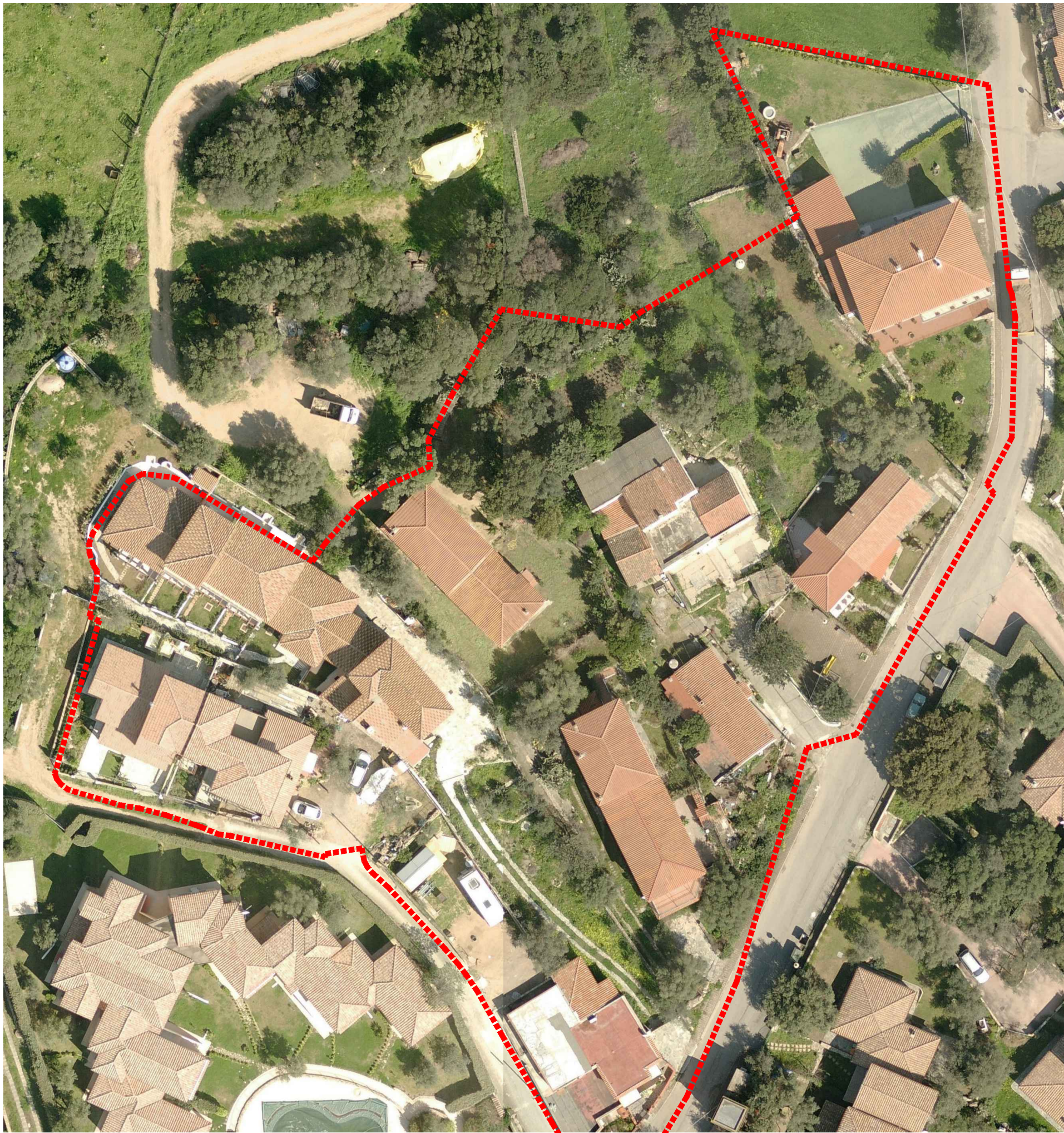

Vista ortogonale

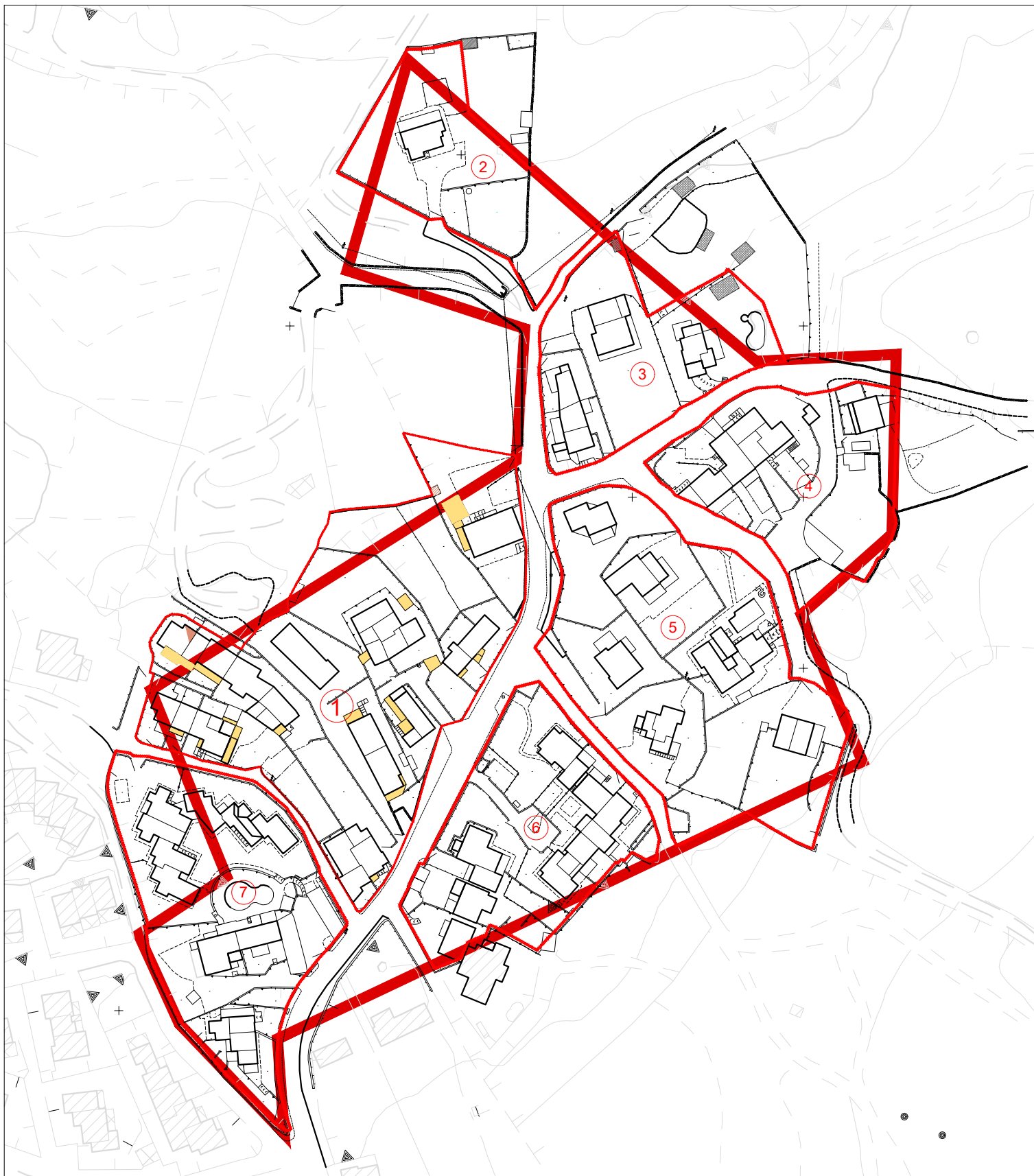
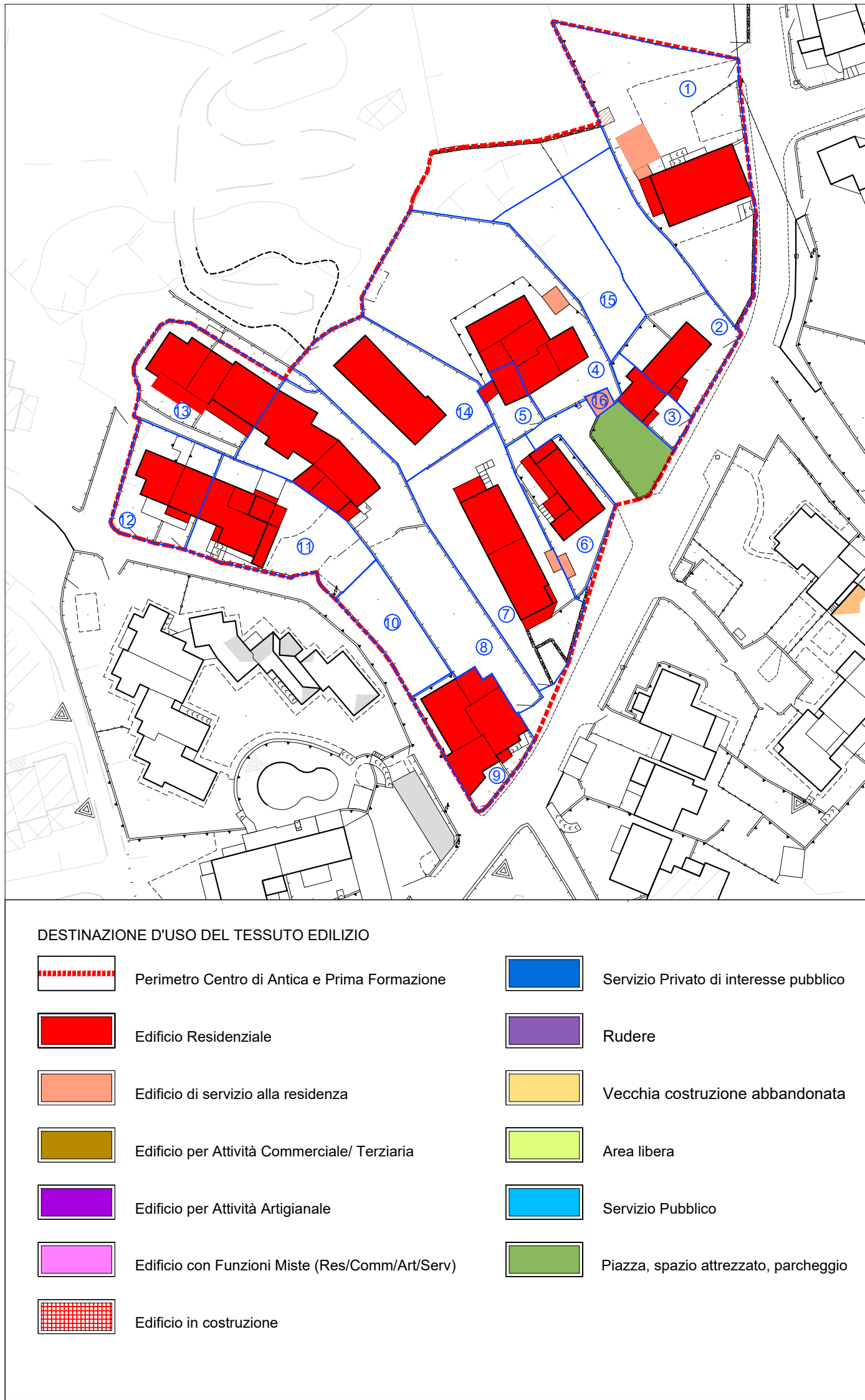
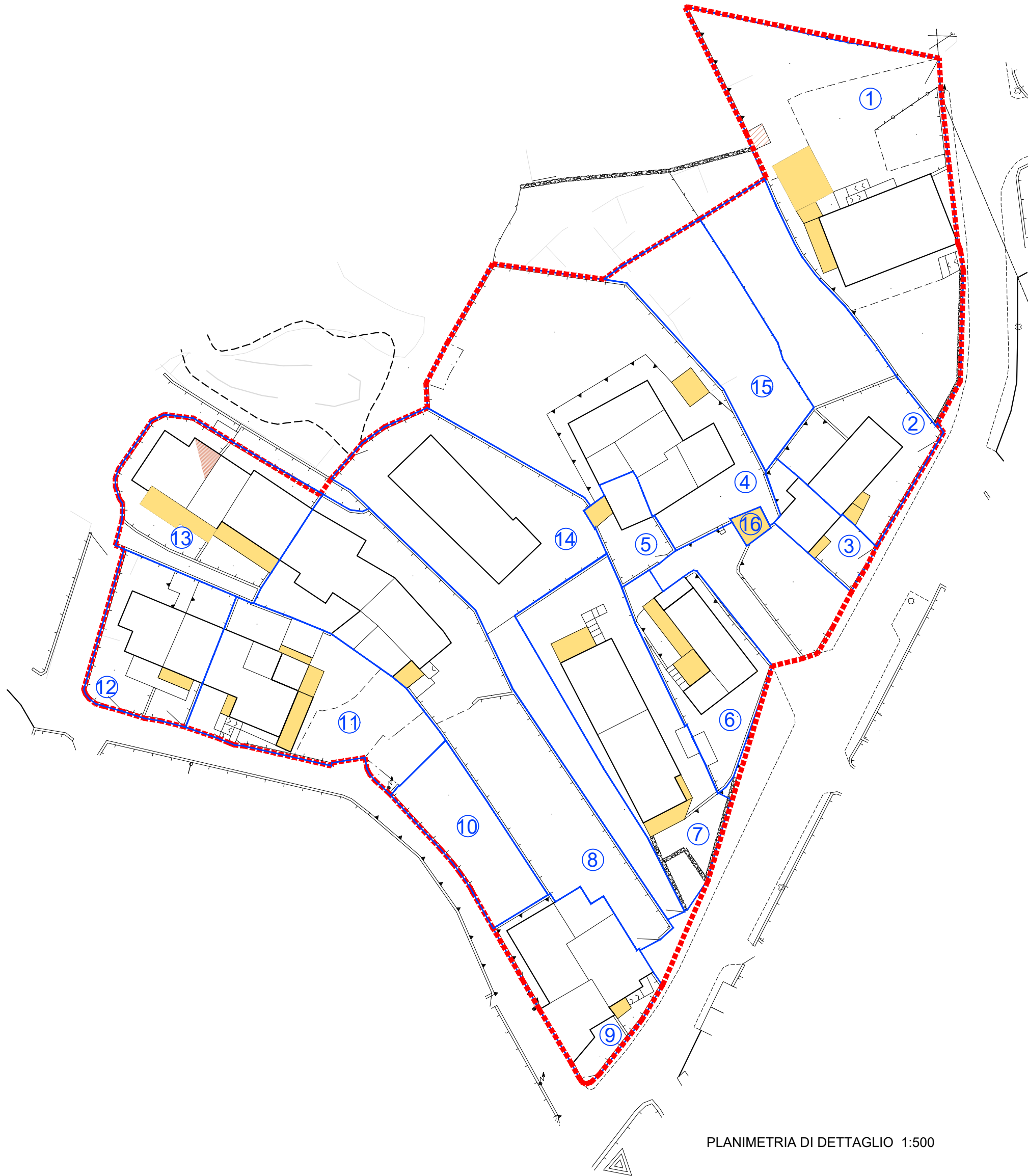

INQUADRAMENTO URBANO

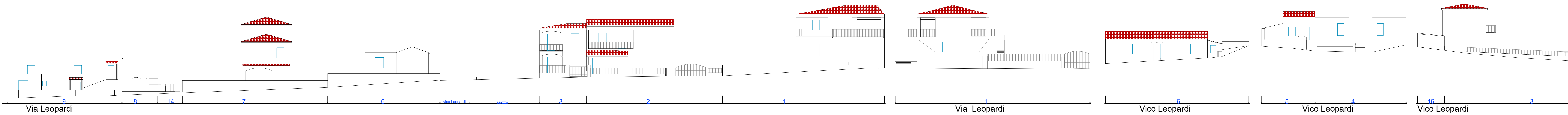
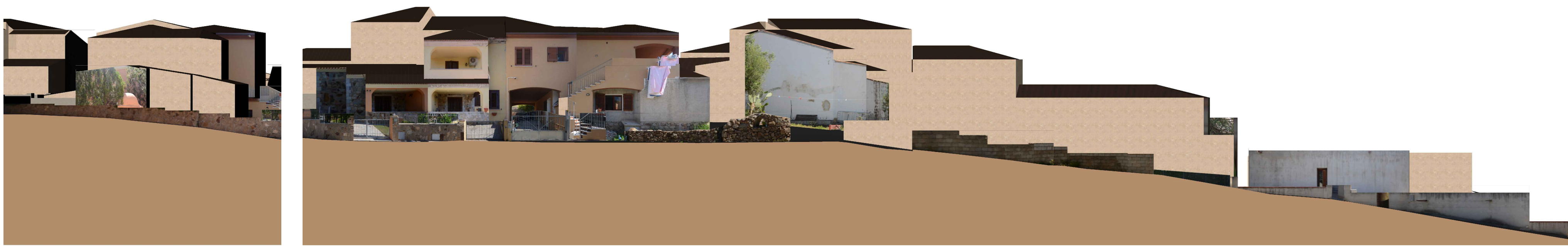
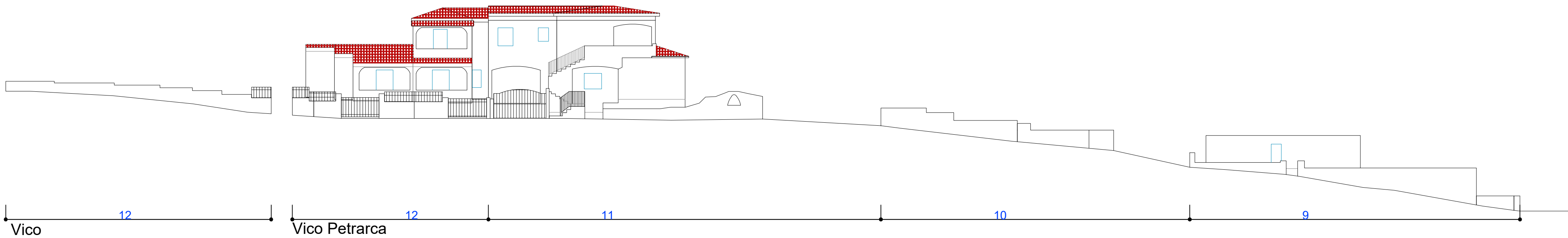
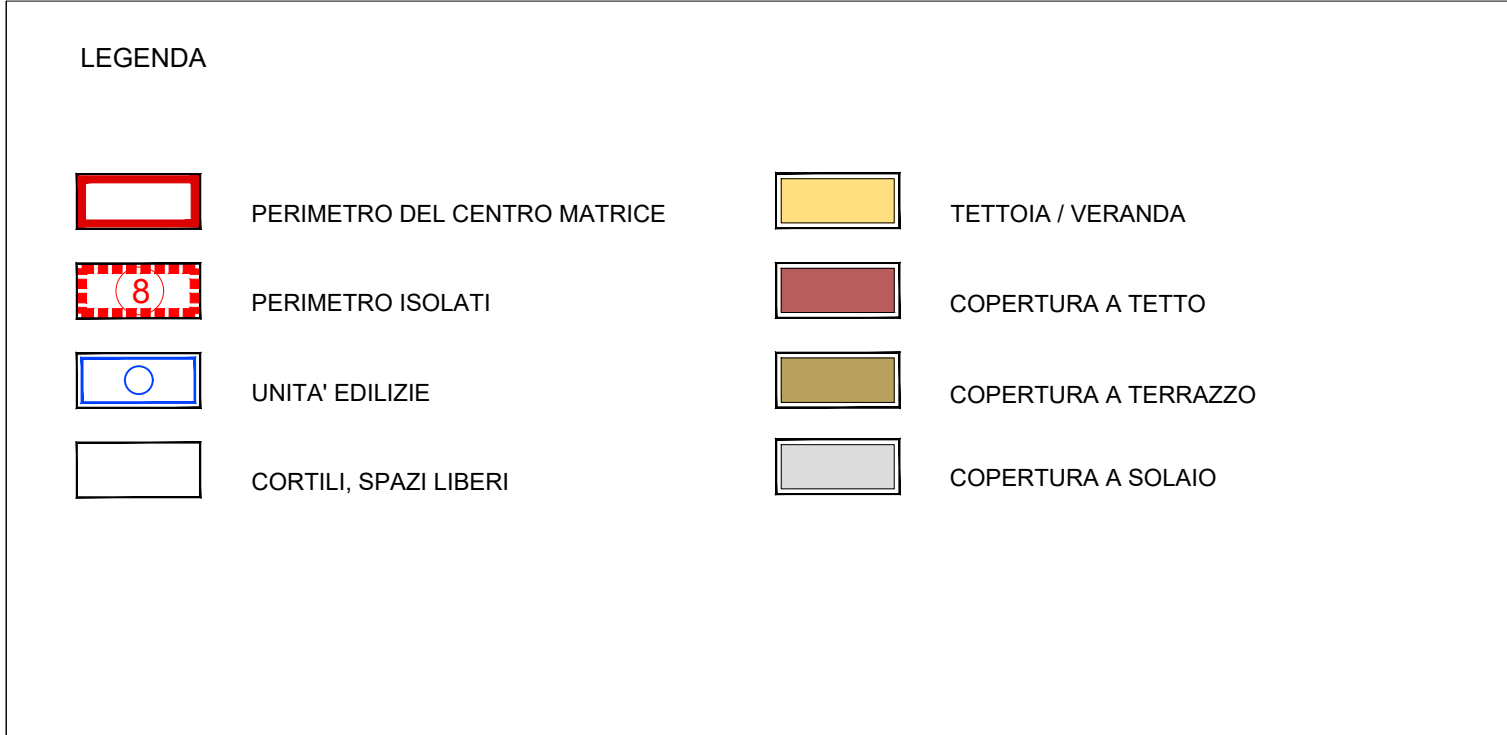



**COMUNE DI SAN TEODORO**  
Provincia di SASSARI



PIANO PARTICOLAREGGIATO DEL CENTRO DI PRIMA E ANTICA FORMAZIONE DEL COMUNE DI SAN TEODORO "San Teodoro centro e Fraz. di Lu Naracheddu"

PIANO PARTICOLAREGGIATO SAN TEODORO

QUADRO GENERALE E ANALISI STATO ATTUALE

ISOLATO 1 NURAGHEDDU - ANALISI : Planimetrie, Profili e Prospetti Stradali.

15.1

SCALA: 1:200/500

PROGETTISTA:  
Arch. Franco Niffoi

IL RUP:  
Geom. RICCARDO INZAINA

STAZIONE APPALTANTE:  
COMUNE DI SAN TEODORO

COD. STPP A CAR PROG ST

Arch. Franco Niffoi Via Delfenu n°31 08100 Nuoro  
tel. 0784.35602 studio.niffoi@gmail.com  
P.E.C. franco.niffoi@archiworldpec.it

ANALISI STATO ATTUALE

Gennaio - 2021

