

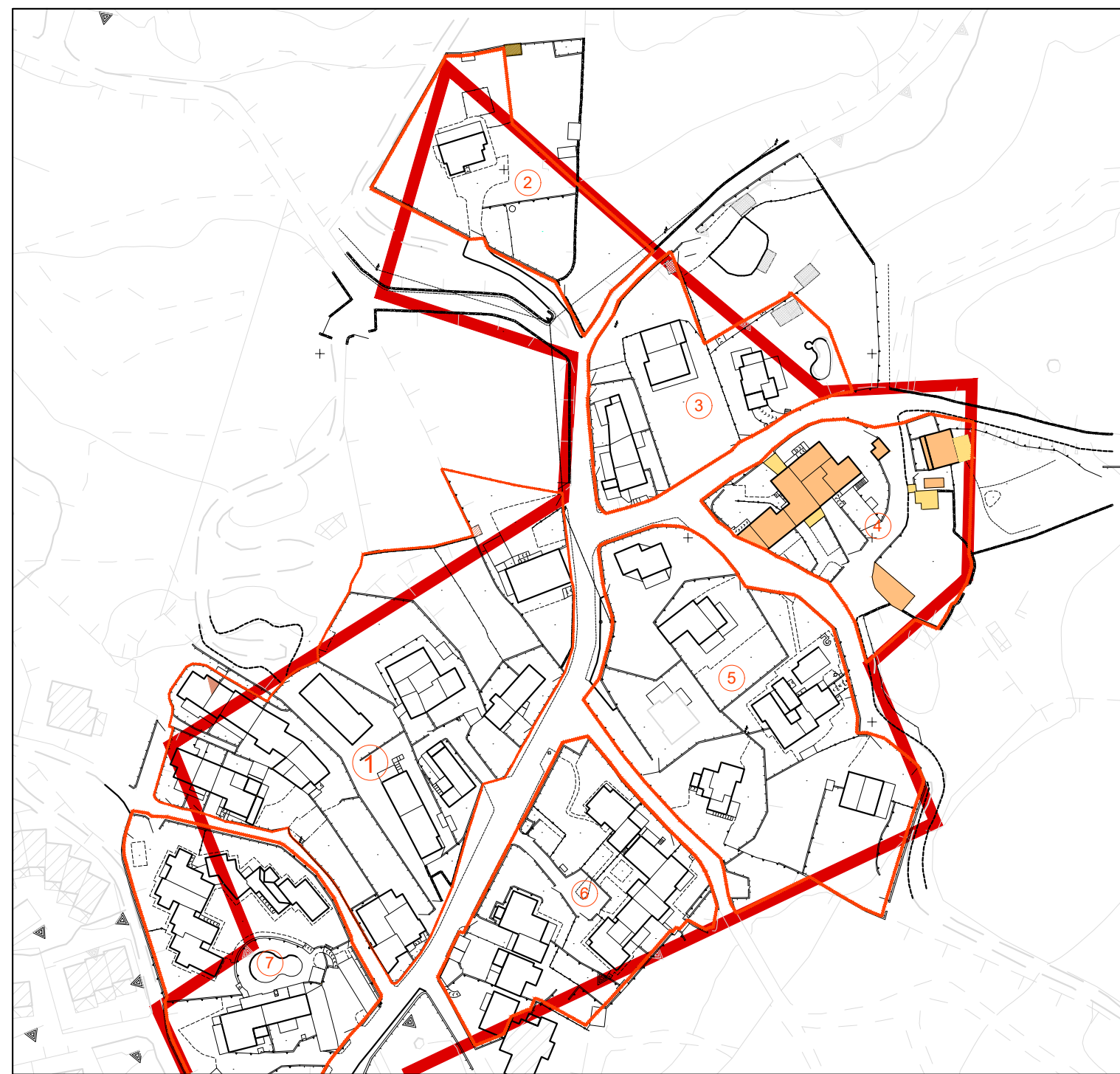

Vista da nord

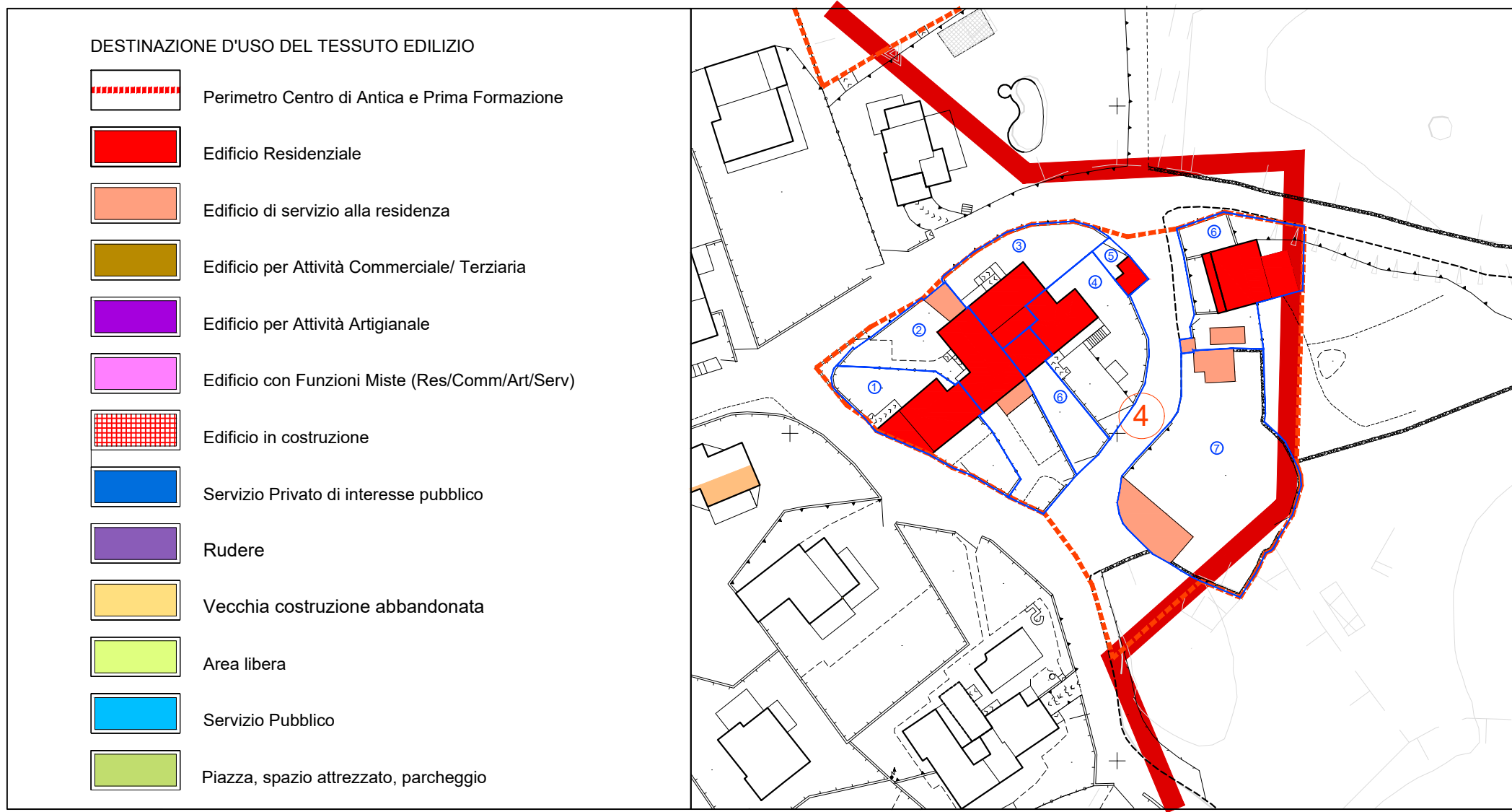

Vista da sud - ovest



INQUADRAMENTO URBANO

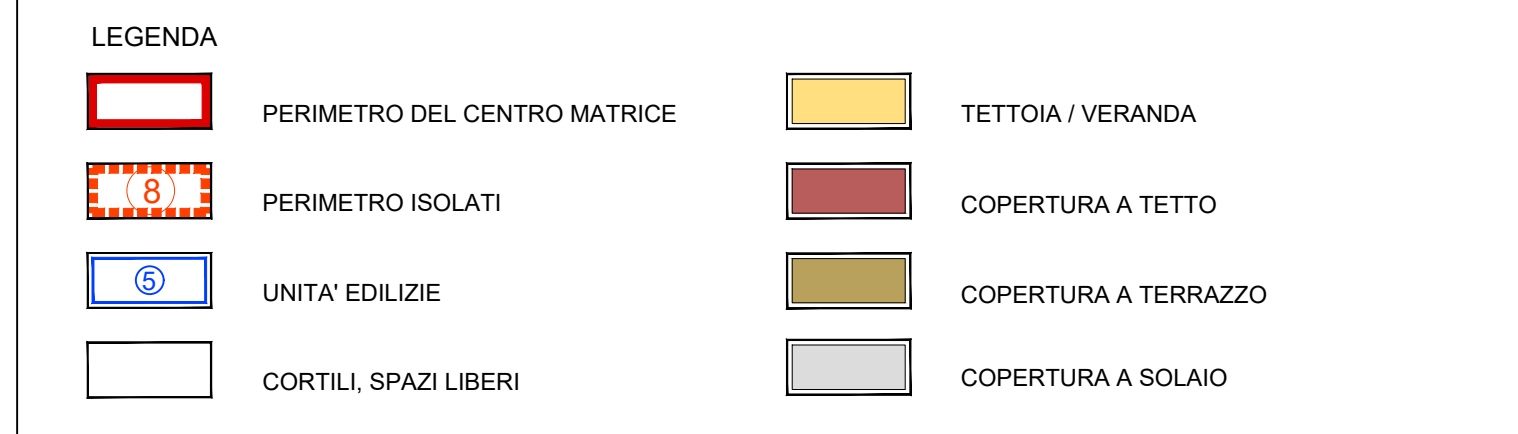

Vista da nord - ovest



Vista da sud - est



Vista ortogonale

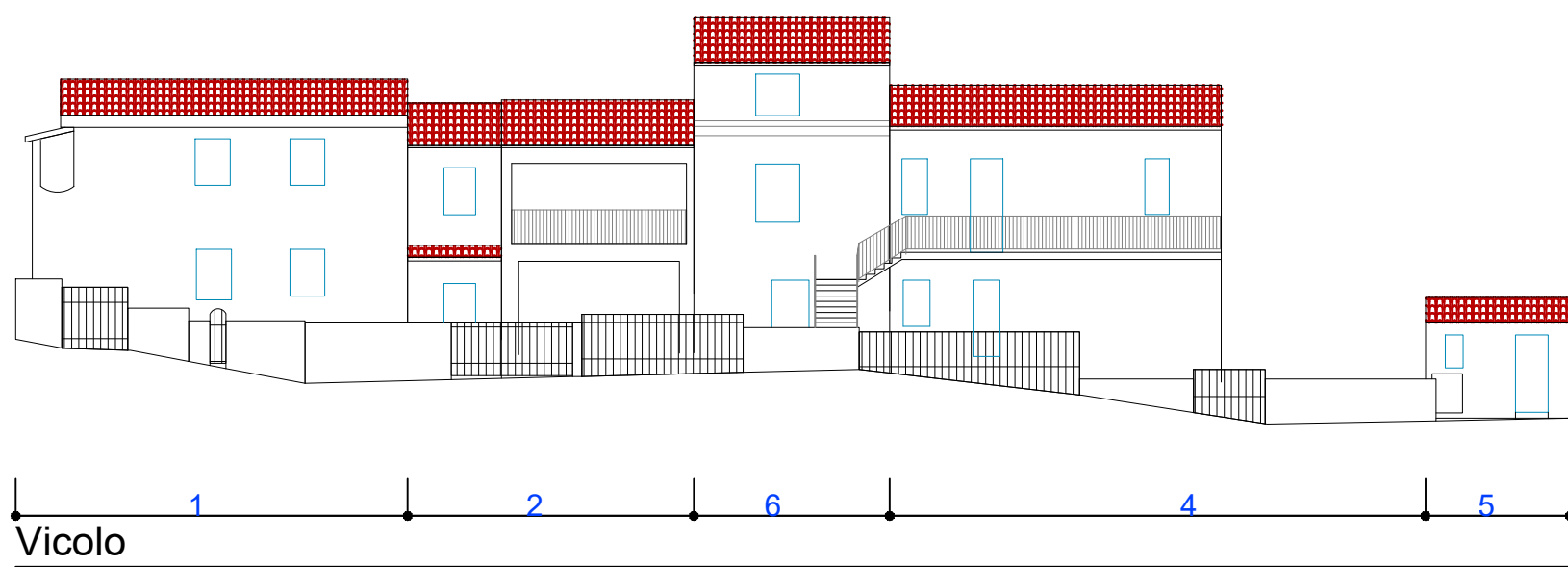
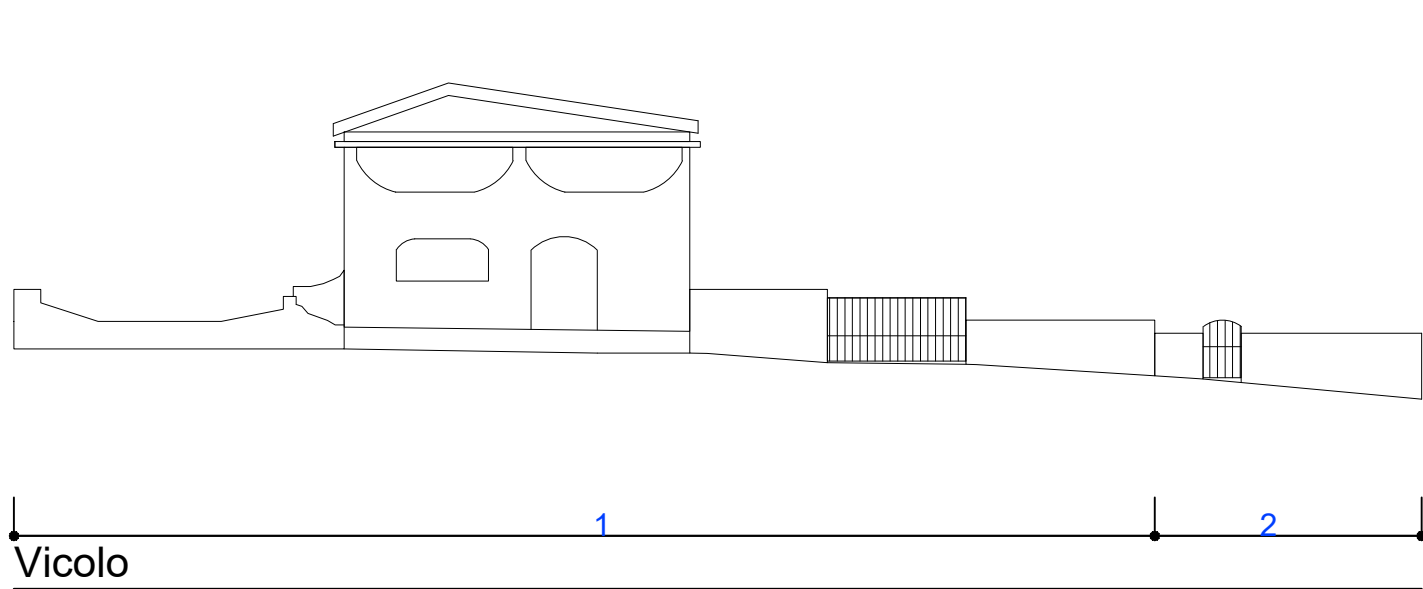
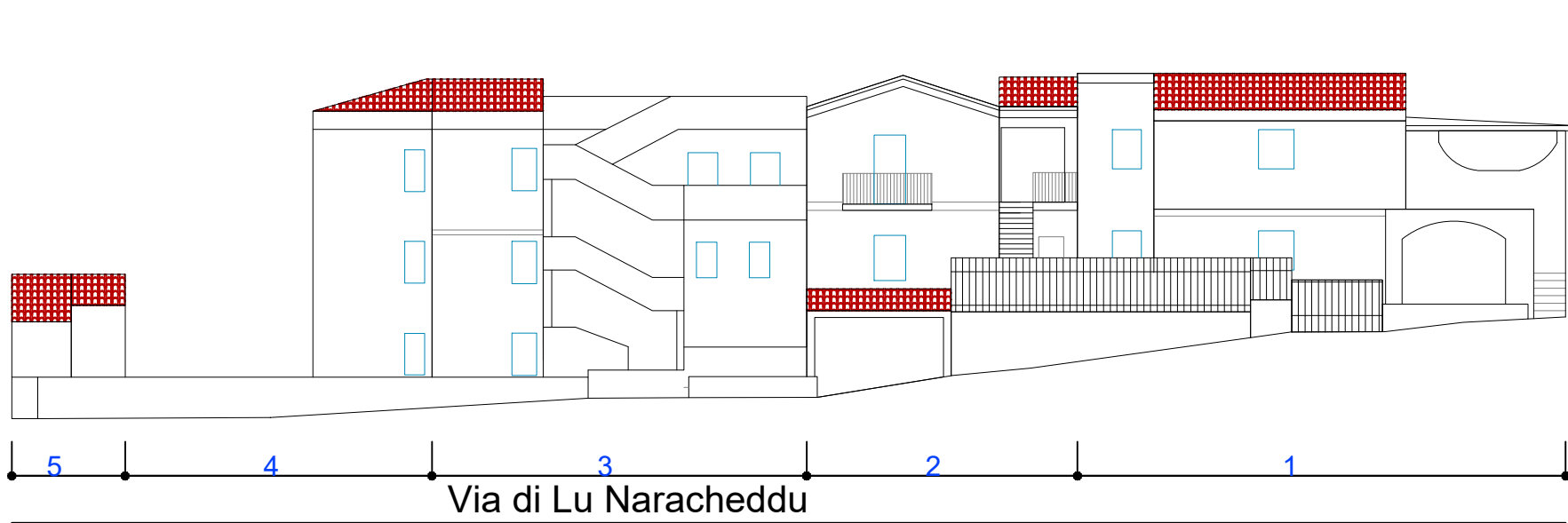
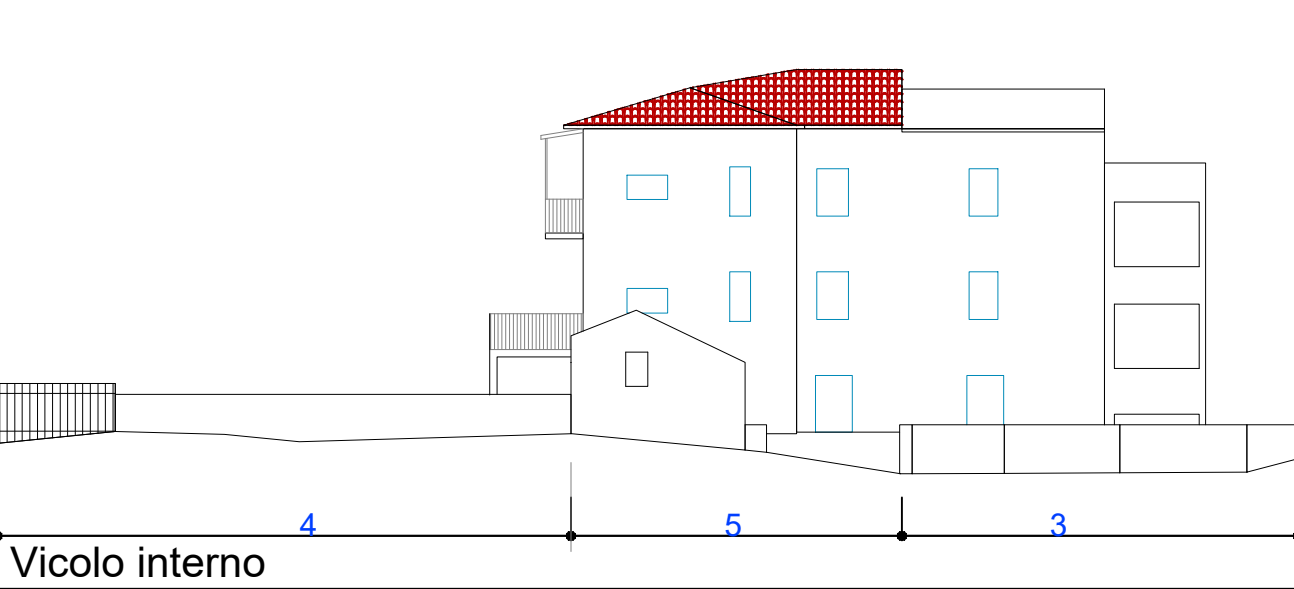
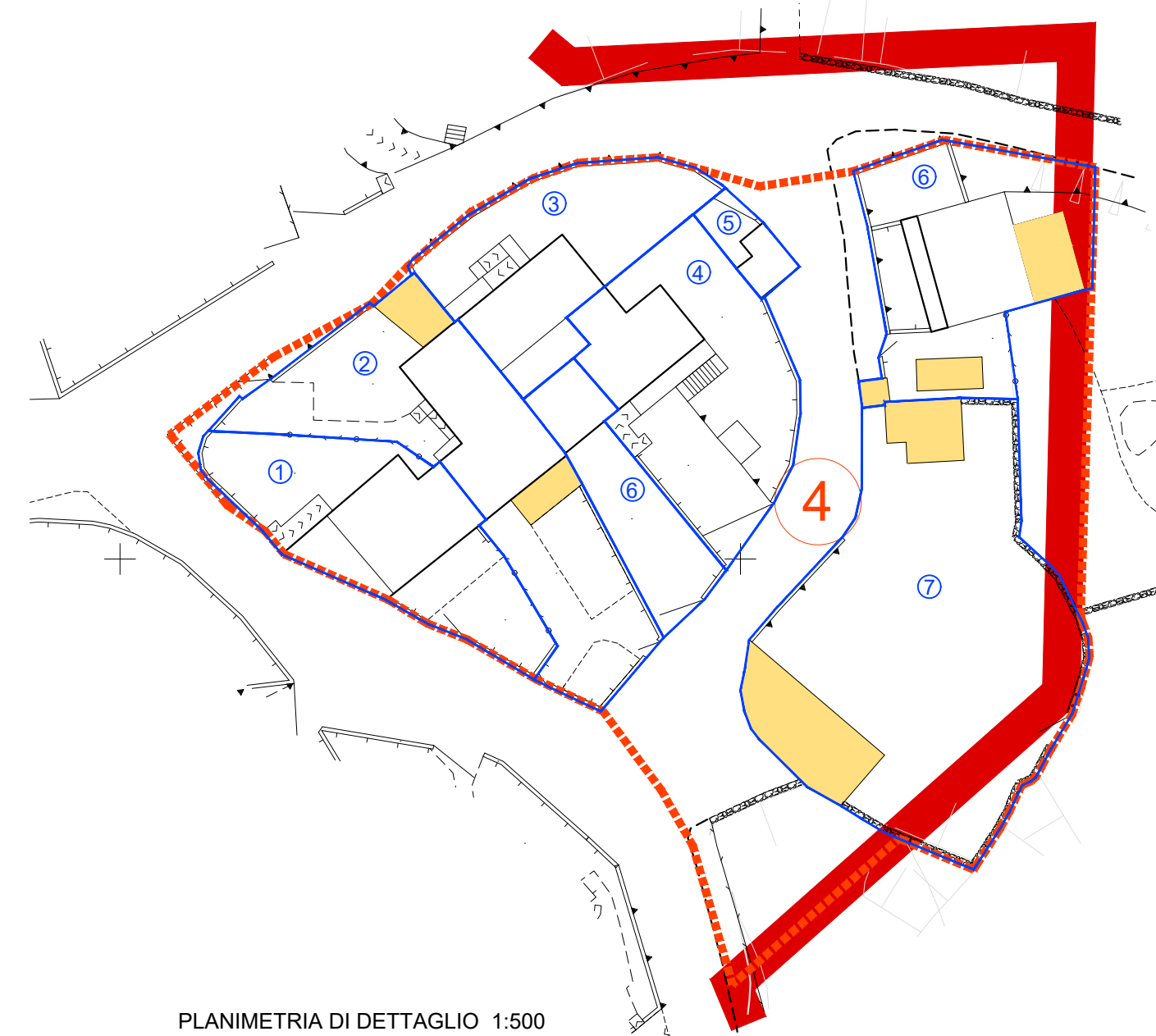

COMUNE DI SAN TEODORO
Provincia di SASSARI



PIANO PARTICOLAREGGIATO DEL CENTRO DI PRIMA E ANTICA FORMAZIONE DEL COMUNE DI SAN TEODORO "San Teodoro centro e Fraz. di Lu Naracheddu"

PIANO PARTICOLAREGGIATO SAN TEODORO

QUADRO GENERALE E ANALISI STATO ATTUALE

ISOLATO 4 NURAGHEDDU - ANALISI :
Planimetrie, Profili e Prospetti Stradali.

15.4

SCALA: 1: 200/500

PROGETTISTA:
Arch. Franco Niffoi



STAZIONE APPALTANTE:
COMUNE DI SAN TEODORO

IL RUP:
Geom. RICCARDO INZAINA

COD. STPP

Arch. Franco Niffoi Via Deffenu n°31 08100 Nuoro
tel. 0784.35602 studio.niffoi@gmail.com
P.E.C. franco.niffoi@archiworldpec.it

ANALISI STATO ATTUALE

Gennaio - 2021

